



102 Christian Dr., George West Tx.

Offered at \$139,900



Move-in Ready, 4 bed/ 2.5 bath on quiet Cul-de-Sac

For more information, please view

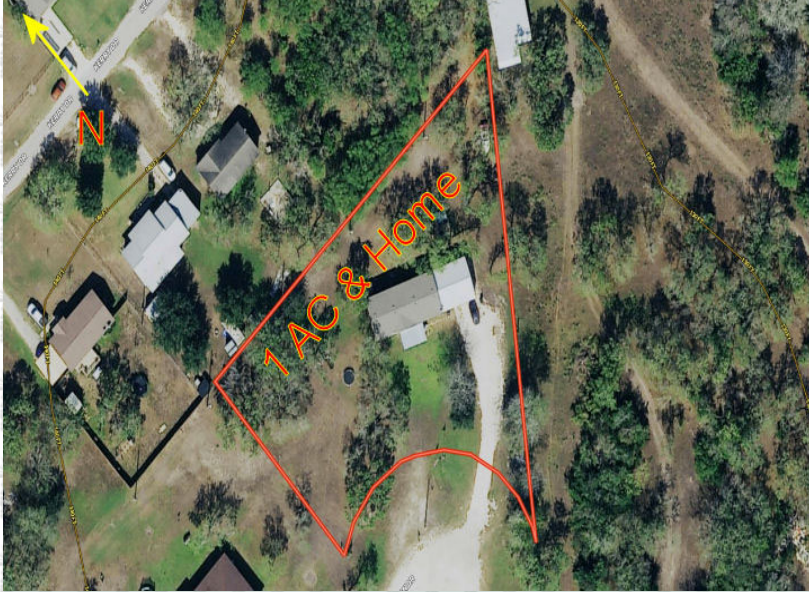

Move-in Ready Home

This well-maintained 2013 modular home is situated on almost 1 acre of land in the highly desirable Chapelle Heights in George West, Texas. Home sits at the end of the street on a quiet Cul-de-Sac. Nice greenbelt to the South which provides privacy and wildlife coming to your front door. The home divides into 4 large bedrooms with a split master plan. Master bath has soaker tub & full shower. High ceilings and open concept living are some of the details that make this home stand out.

Schedule your showing today!!

Details:

- 4BR/ 2 BA / 3 Car Carport
- 2,212 SQ FT
- Almost 1 AC
- 2013 Modular Home
- Home Sits on Slab Foundation
- Attached Substantial Metal Carport
- Large Covered Wood Front Porch
- Double Pane Windows
- Carpet & Laminate Flooring
- All Kitchen Appliances Included
- Utility Room off Kitchen
- Large Master Suite with Attached Bath, includes: Double Vanity, Large Soaker Tub and Separate Shower. Walk-in Closet
- Hall Bath has Double Vanity with Separate Shower and Tub
- 2019 Taxes \$3,622.32 without Exemptions
- Survey Available



Contact Agent for Showing Instructions

Location: From IH-37, exit west on Hwy 59 towards George West. Travel approx. 4.5 miles to Hwy 281/ Nueces Street. Travel north on Hwy 281/ Nueces St. approx. 1 mile to Chapelle Dr. Follow Chapelle Dr. Take right onto Christian Dr. Home is the last on the left.



Desert Flower Realty, Inc.

PO Box 1657. 506 Houston St.
George West, Texas 78022

John T Walker, Broker



Cindi L. DuBois, Agent

361.449.2051 office

210.625.0461 cell

cindi@desertflowerrealty.com

